

**PLAN SHOWING THE PROPOSED CONSTRUCTION OF A RESIDENTIAL BUILDING IN PLOT NO. 5+6 IN S. NO 28/4D OF NO. 173 SELAIYUR VILLAGE SAIDAPET TALUK CHENGLEPET DISTRICT. TAMBARAM MUNICIPAL LIMIT. SCALE: 1" = 8' OR 1:100.**

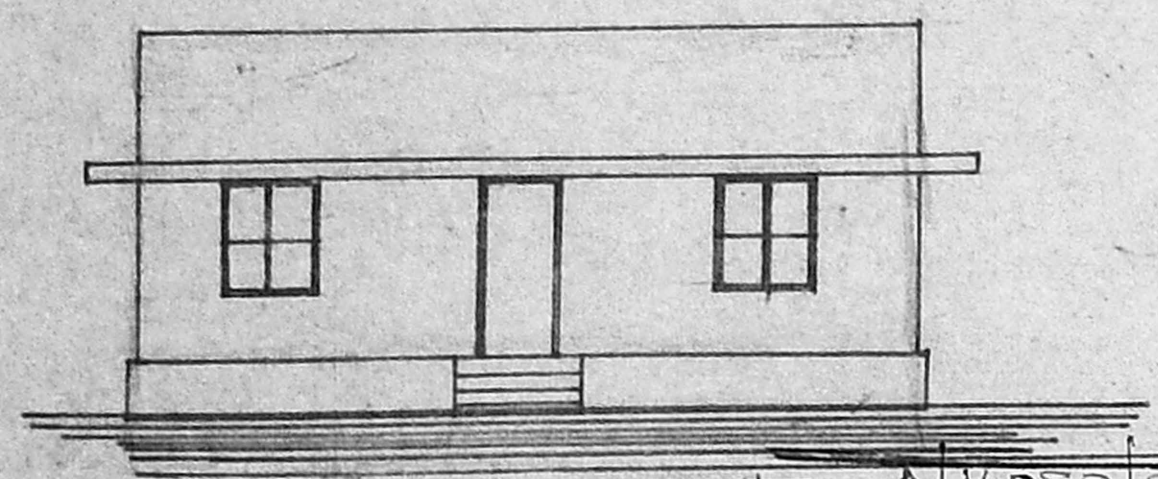
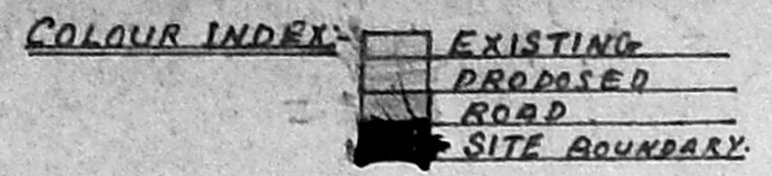

**FRONT ELEVATION**

Planning Permit No. A 16050/862/93

**APPROVED**

SUBJECT TO THE CONDITIONS IN THIS OFFICE LETTER.

No. A 13126/93 Dated 9.11.93

% N.Y. Nalhinath  
9/11/93

FOR MEMBER SECRETARY  
MADRAS METROPOLITAN  
DEVELOPMENT AUTHORITY  
MADRAS - 600 008.

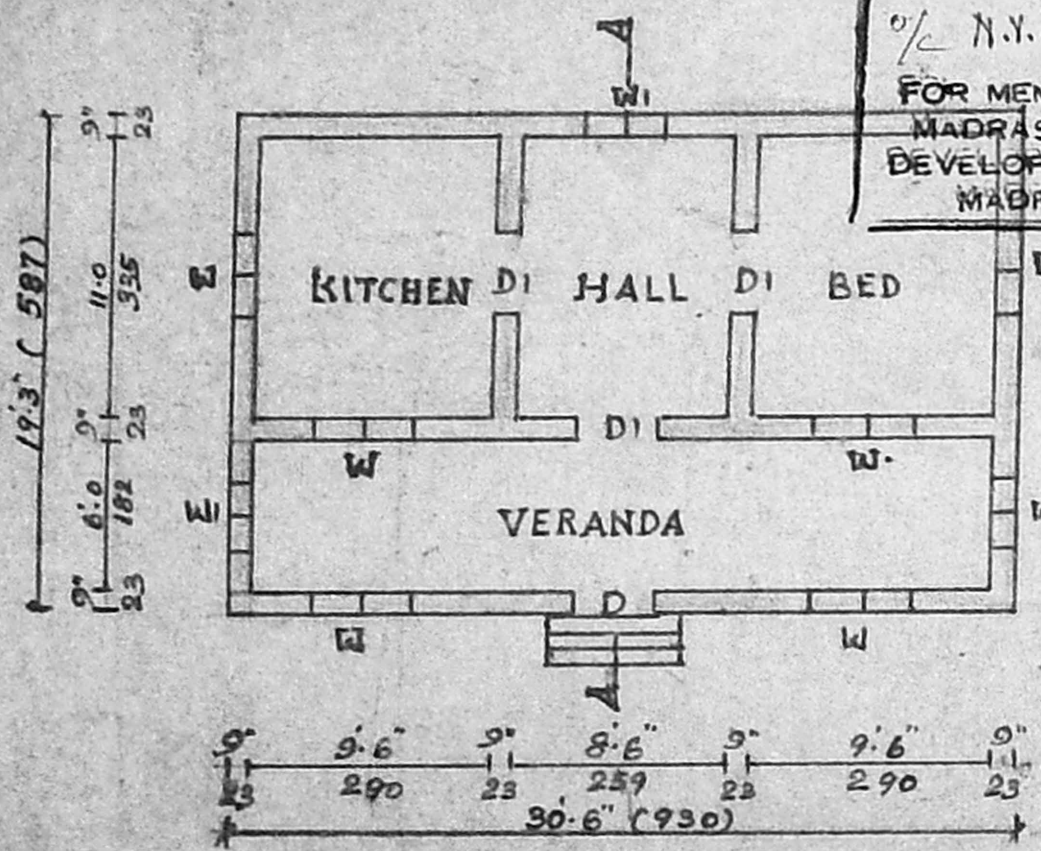

**PLAN**

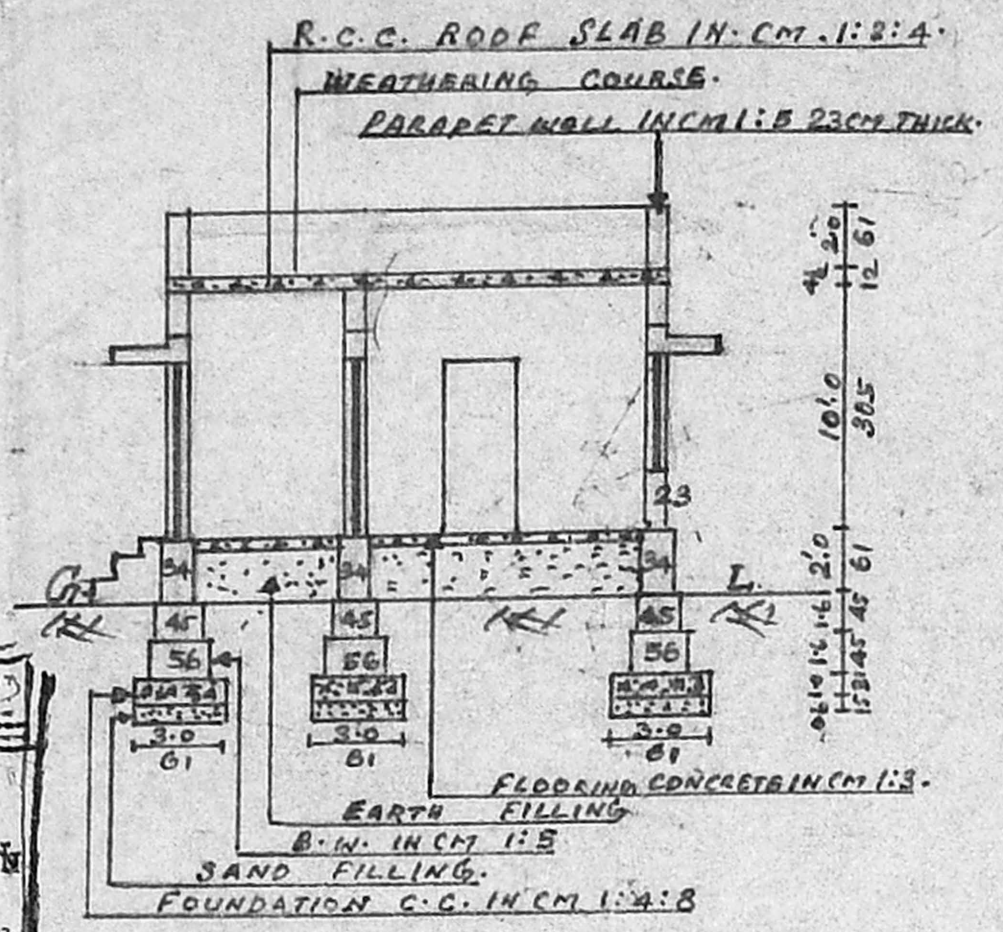

**SECTION ON A-A**

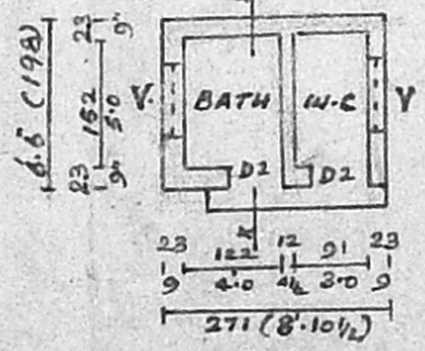
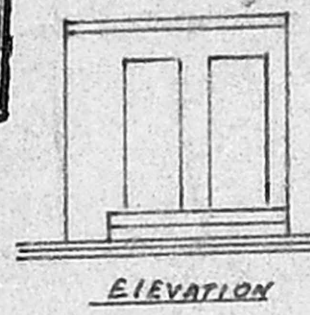

**PLAN BATH & W.C.**

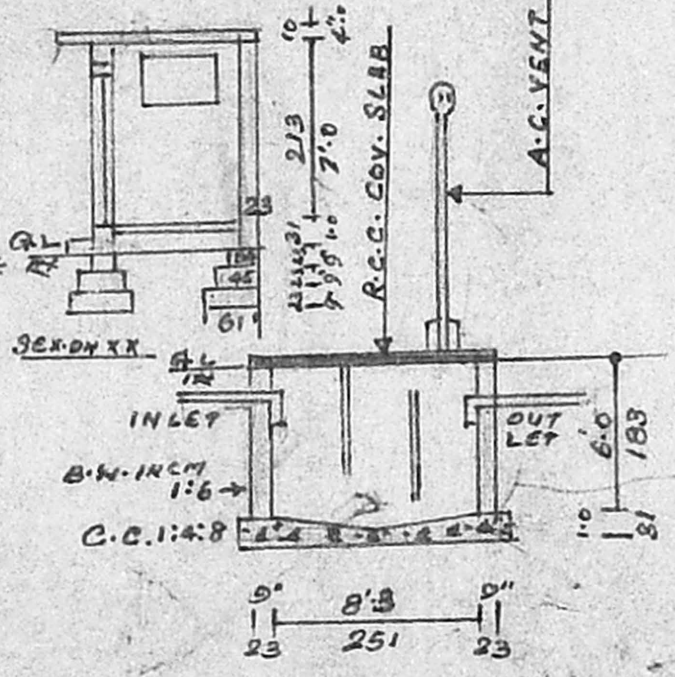

**SECTION OF SEPTIC TANK.**

EXG. BUILDING.

APPD BY MPTT IN O.C. NO. 7/90

DATED ON. 5.1.90.

51.0 (1555)

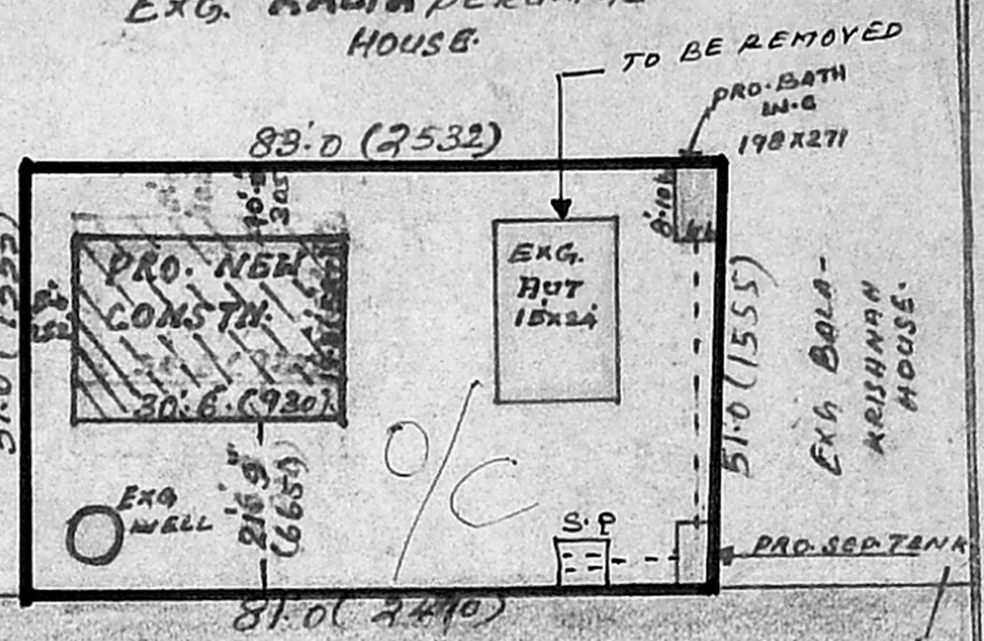

**SITE PLAN SCALE: 1" = 24' OR 1:300**

**REFERENCE:**

D. DOOR. 100x198 (3.3x6.6) D1. DOOR 91x198 (3.0x6.6)

D2. DOOR 75x183 (2.6x6.0)

W. WINDOW 122x137 (4.0x4.6) W1. WINDOW 91x137 (3.0x4.6)

V. VENTILATOR 91x61 (3.0x2.0)

AREA OF THE SITE. 4182 SFT OR 388 SQM.

PLINTH AREA OF BUILDING. 587 SFT OR 54 SQM.

AREA OF B+W.C. 58 SFT OR 5 SQM.

TOTAL PLINTH AREA. 648 SFT OR 59 SQM.

J. Subramanian

OWNER:-

JAGAJEEVAN RAM COLONY.

EXG. KALIA PERUMAL HOUSE.

TO BE REMOVED

EXG. BALA-KRISHNAN HOUSE.

P. Raghu,

Consulting Engineer, Licensed Surveyor,  
TAMBARAM & ALANDUR MUNICIPALITY.

L No. 26/7966/89 & Dis No. 1665/90

OFF: SREE BALAJI DESIGNS

43, Velachery Main Road, Selaiyur, Madras-73.

LICENCED SURVAYOUR.